

A large, rustic wooden cross stands in a field of yellow flowers under a dramatic, cloudy sky. The cross is made of dark, weathered wood. The background features rolling hills and a bright sun breaking through the clouds, creating a high-contrast, atmospheric scene.

This is love.

In this is love, not that we have loved God but that he loved us and sent his Son to be the propitiation for our sins.

(1 John 4:10)

Bread of Life, Rome, NY

Bread of Life

Lutheran Church

*At The Rome Rescue Mission
Rome, New York*

April 25, 2026

709 The King of Love My Shepherd Is

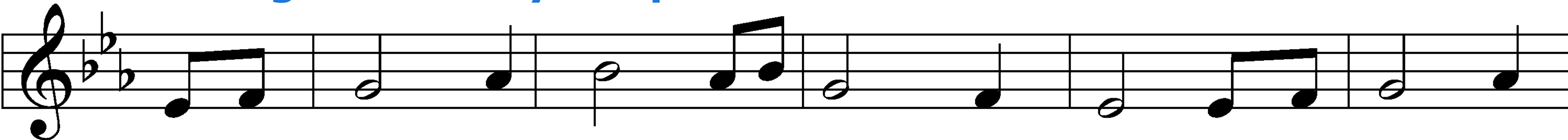

1 The King of love my shep - herd is, Whose good - ness

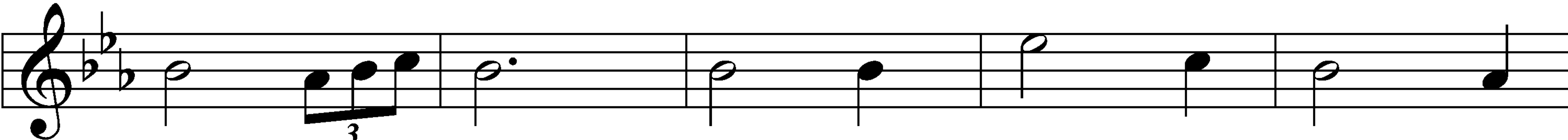

fail - eth ³nev - er; I noth - ing lack if

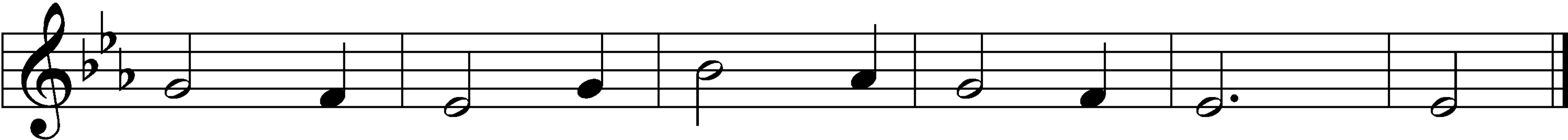

I am His And He is mine for - ev - er.

709 The King of Love My Shepherd Is

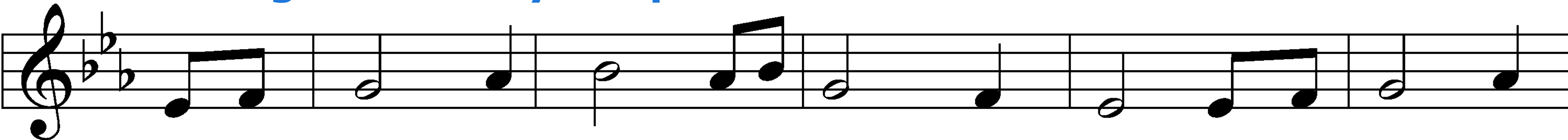

2 Where streams of liv - ing wa - ter flow, My ran - somed

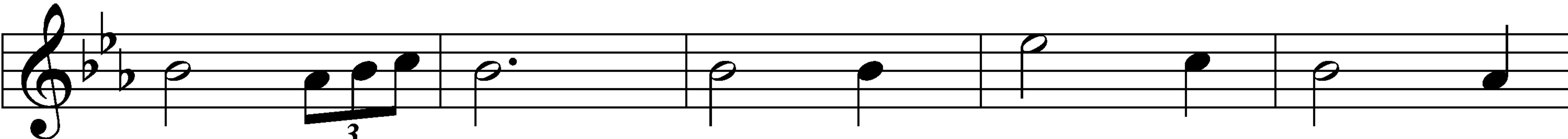

soul He lead - eth And, where the ver - dant

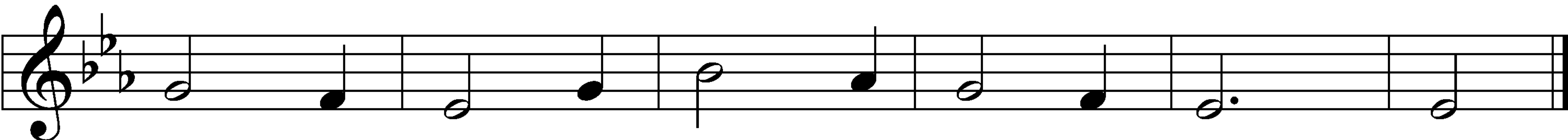

pas - tures grow, With food ce - les - tial feed - eth.

709 The King of Love My Shepherd Is

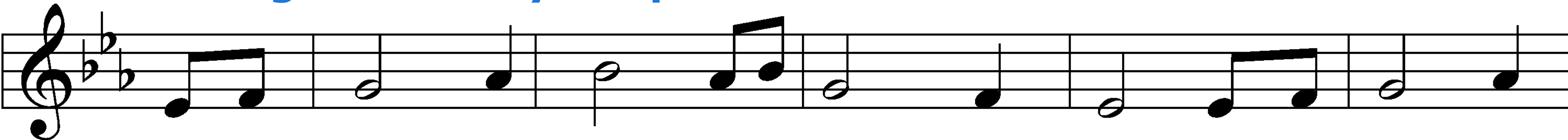

3 Per - verse and fool - ish oft I strayed, But yet in

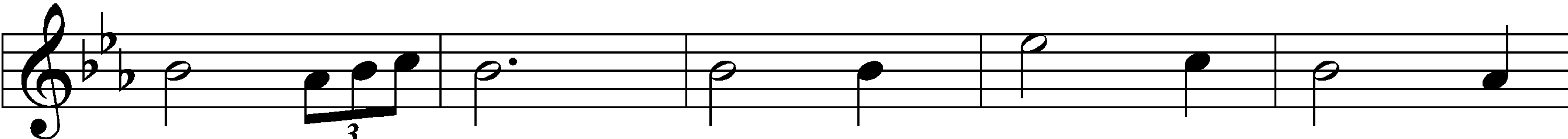

love He sought me And on His shoul - der

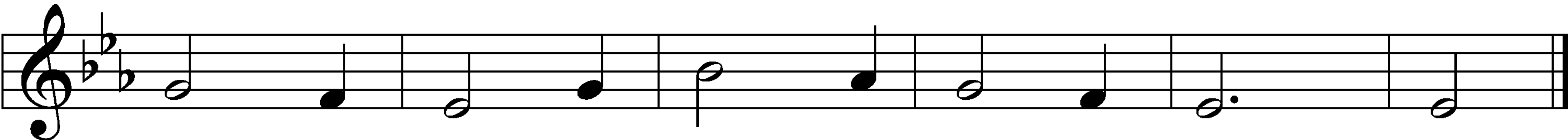

gent - ly laid And home re - joic - ing brought me.

709 The King of Love My Shepherd Is

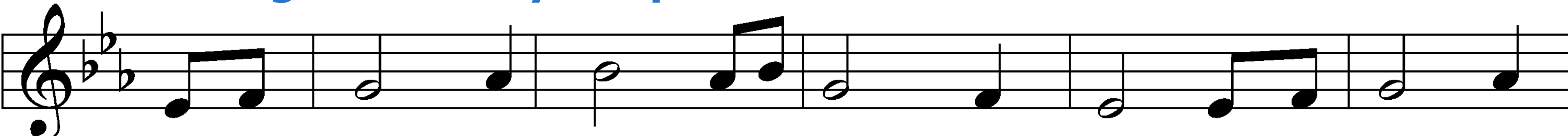

4 In death's dark vale I fear no ill With Thee, dear

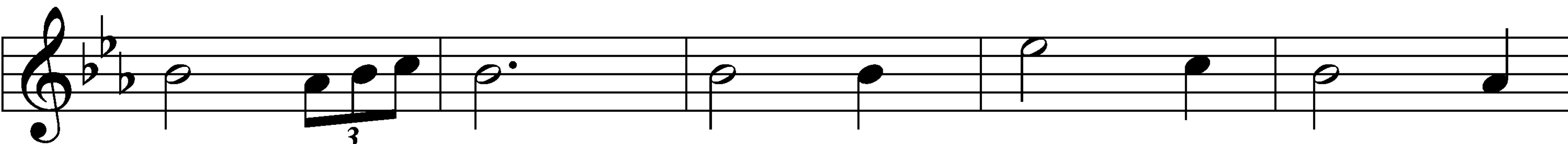

Lord, be - side me, Thy rod and staff my

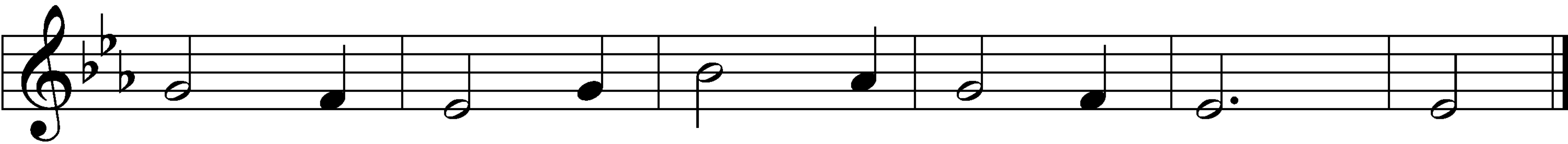

com - fort still, Thy cross be - fore to guide me.

709 The King of Love My Shepherd Is

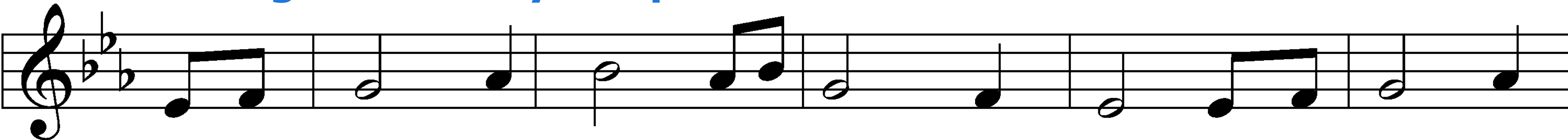

5 Thou spreadst a ta - ble in my sight; Thine unc - tion

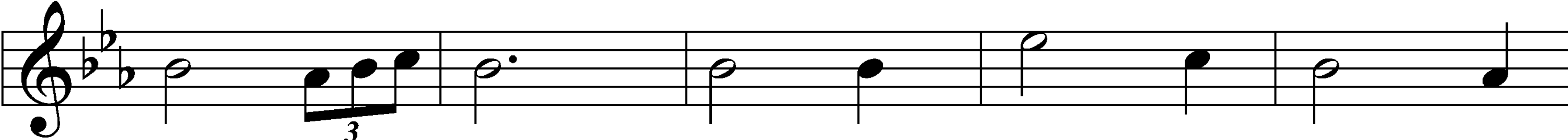

grace be - stow - eth; And, oh, what trans - port

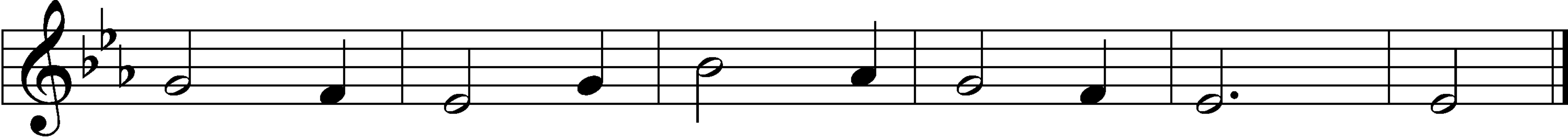

of de - light From Thy pure chal - ice flow - eth!

709 The King of Love My Shepherd Is

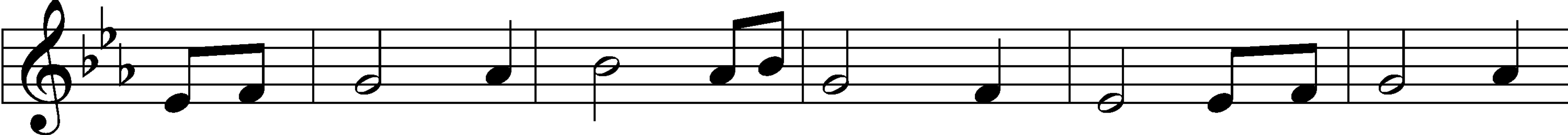

6 And so through all the length of days Thy good - ness

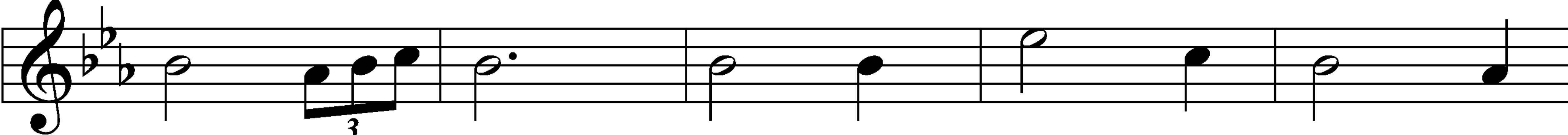

fail - eth nev - er; Good Shep - herd, may I

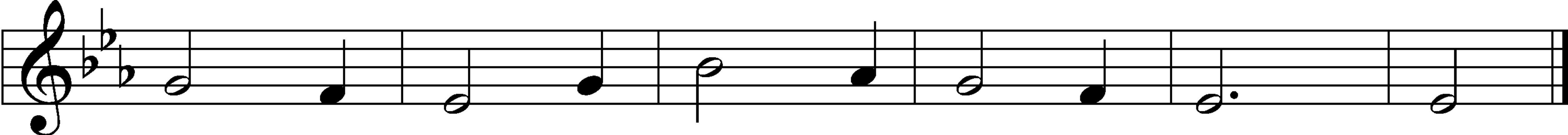

sing Thy praise With - in Thy house for - ev - er!

Text: Henry W. Baker, 1821-77

Tune: Irish, c. 18th cent.

Text and tune: Public domain

Invocation

The sign of the cross may be made by all in remembrance of their Baptism.

P In the name of the Father and of the  Son
and of the Holy Spirit.

C **Amen.**

Exhortation

P Beloved in the Lord! Let us draw near with a true heart and confess our sins unto God our Father, beseeching Him in the name of our Lord Jesus Christ to grant us forgiveness.

P Our help is in the name of the Lord,
C **who made heaven and earth.**

P I said, I will confess my transgressions unto the Lord,
C **and You forgave the iniquity of my sin.**

Confession of Sins

P O almighty God, merciful Father,

C **I, a poor, miserable sinner, confess unto You all my sins and iniquities with which I have ever offended You and justly deserved Your temporal and eternal punishment. But I am heartily sorry for them and sincerely repent of them, and I pray You of Your boundless mercy and for the sake of the holy, innocent, bitter sufferings and death of Your beloved Son, Jesus Christ, to be gracious and merciful to me, a poor, sinful being.**

Declaration of Grace

P Almighty God, our heavenly Father, has had mercy upon us and has given His only Son to die for us and for His sake forgives us all our sins. To those who believe on His name He gives power to become the children of God and has promised them His Holy Spirit. He that believes and is baptized shall be saved.

Grant this, Lord, unto us all.

C **Amen.**

Kyrie

Lord, have mer - cy up - on us. Christ, have mer - cy up -

on us. Lord, have mer - cy up - on us.

Gloria in Excelsis

P Glory be to God on high:

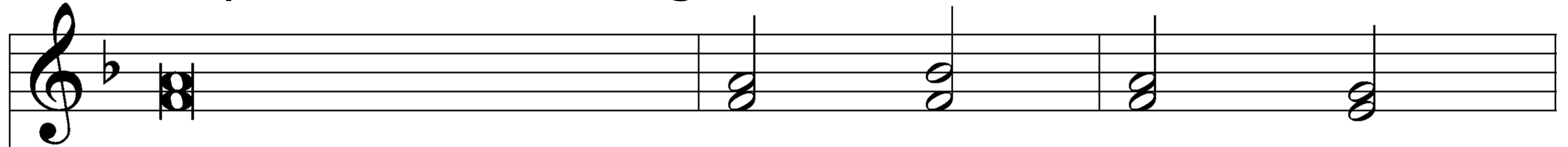

C and on earth peace, good - will toward

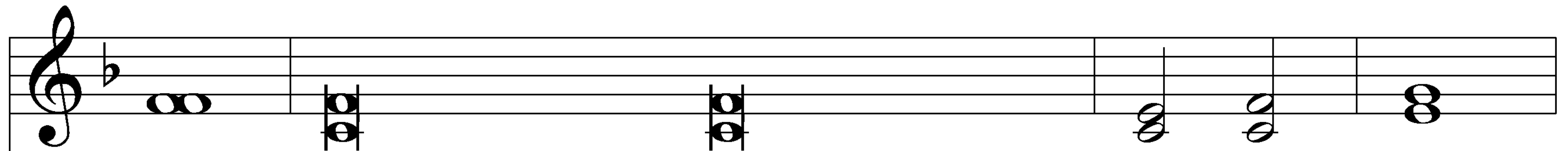
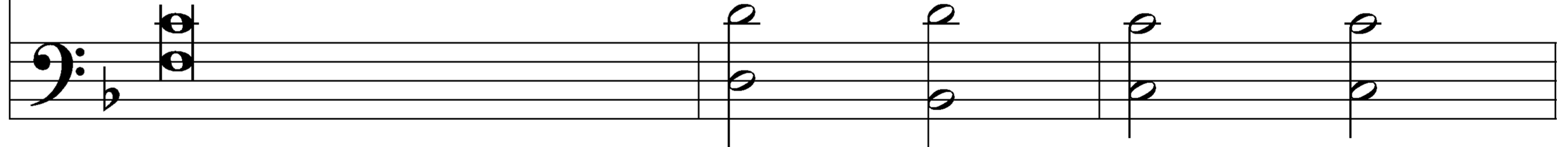

men. We praise Thee, we bless Thee, we wor - ship Thee,

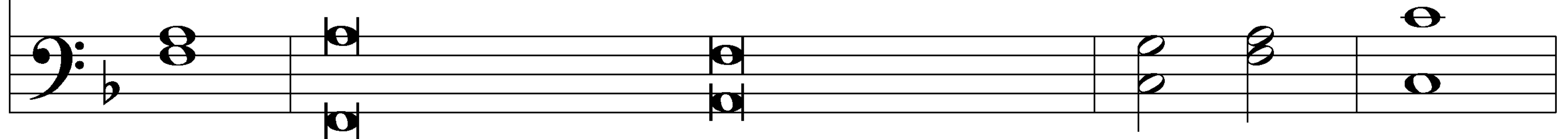

Gloria in Excelsis

we glorify Thee, we give thanks to Thee, for Thy great glory.

O Lord God, heav'n - ly King, God the Fa - ther Al - mighty.

Gloria in Excelsis

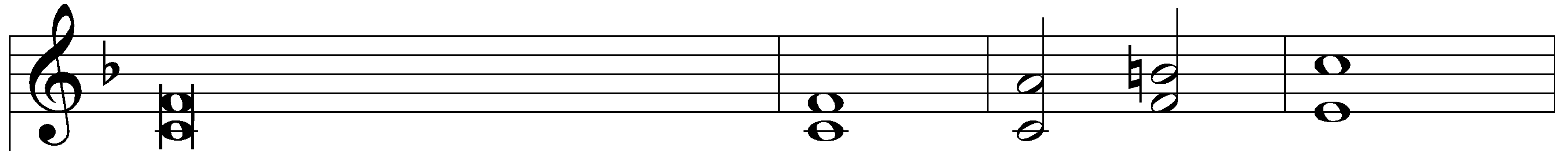

O Lord, the only - begotten Son, Je - sus Christ;

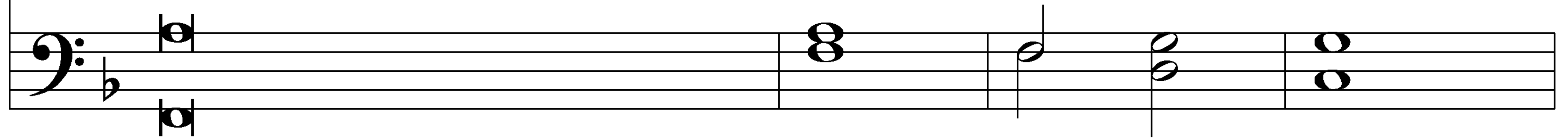

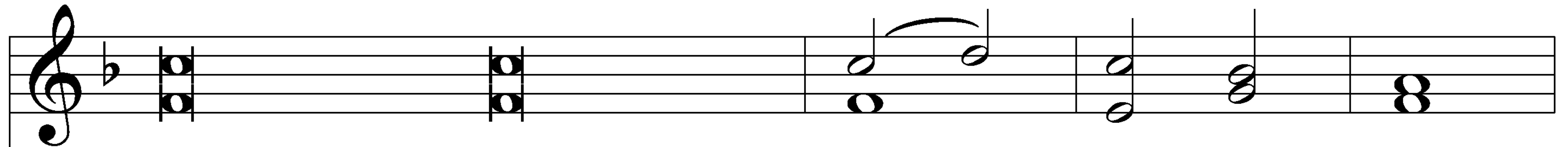

O Lord God, Lamb of God, Son of the Father,

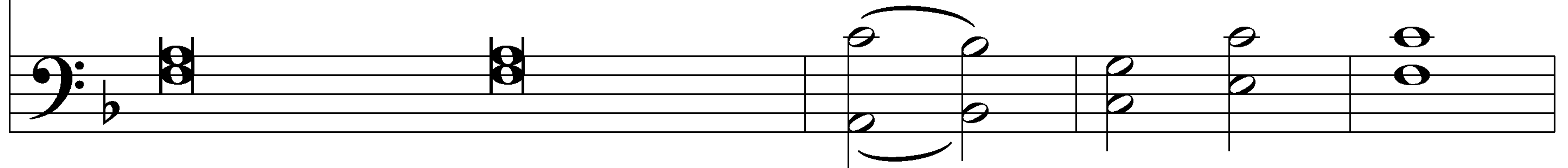

Gloria in Excelsis

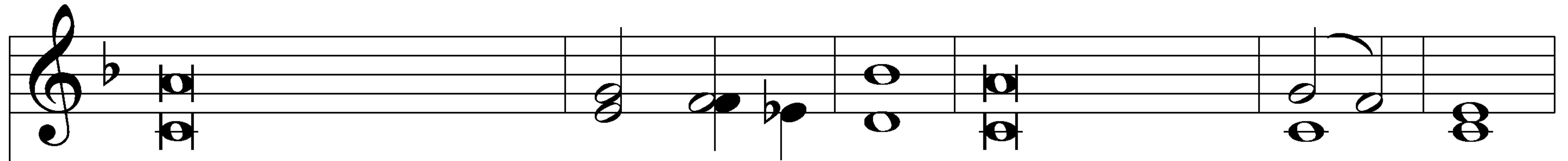

that takest away the sin of the world, have mercy up - on us.

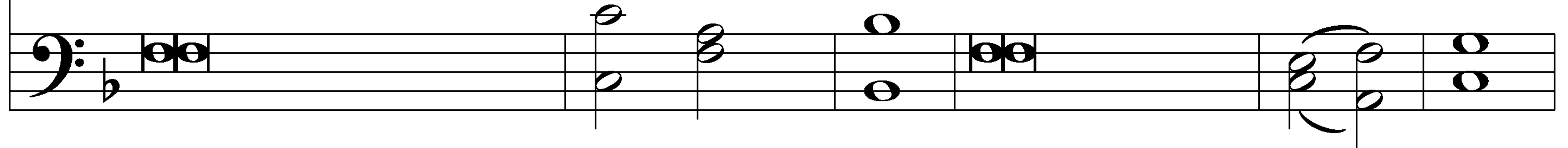

Thou that takest away the sin of the world, re - ceive our prayer.

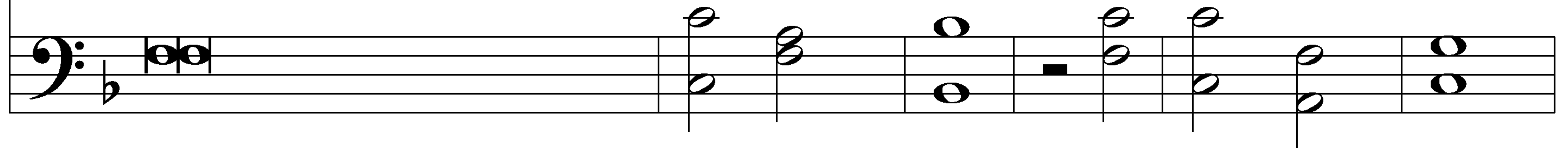

Gloria in Excelsis

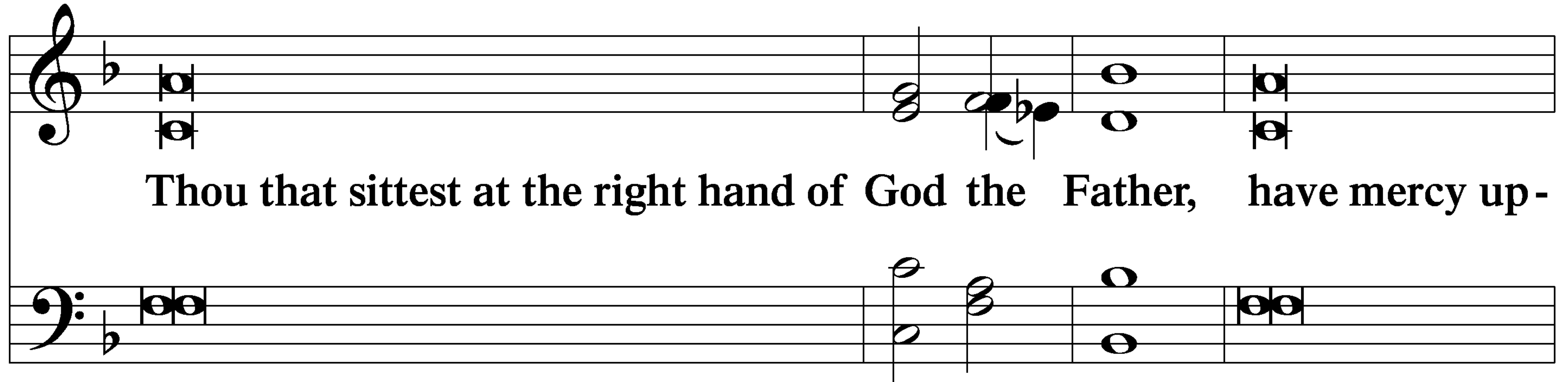

Thou that sittest at the right hand of God the Father, have mercy up-

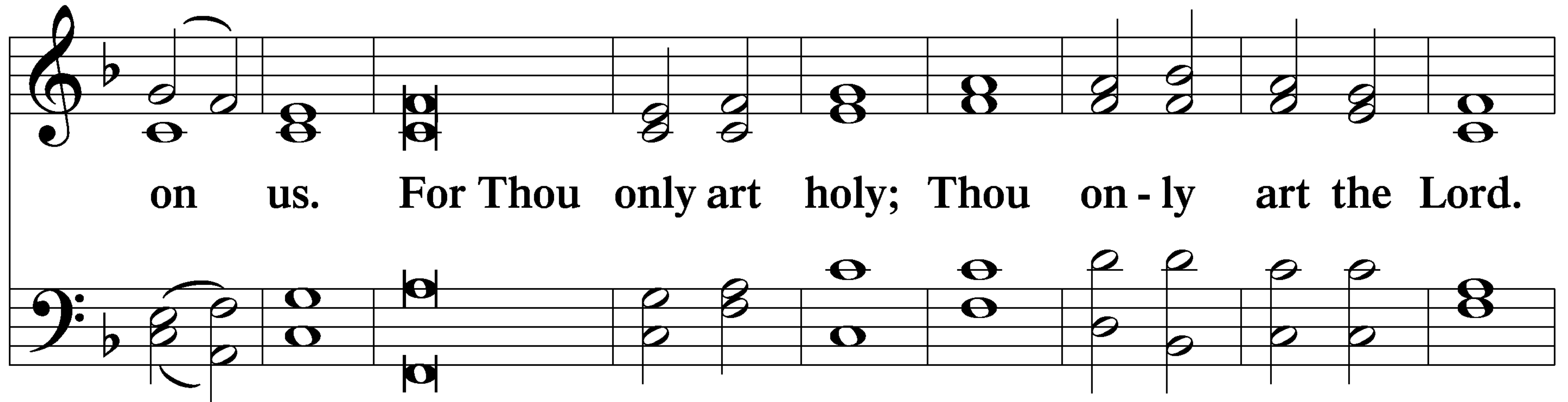

on us. For Thou only art holy; Thou on-ly art the Lord.

Gloria in Excelsis

Thou only, O Christ, with the Ho - ly Ghost,

art most high in the glory of God the Father. A - men.

Salutation and Collect of the Day:

P The Lord be with you.

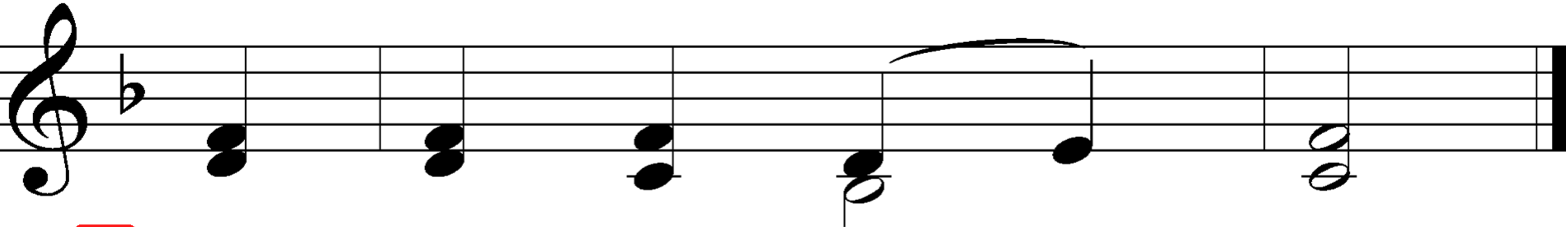

C And with thy spir - it.

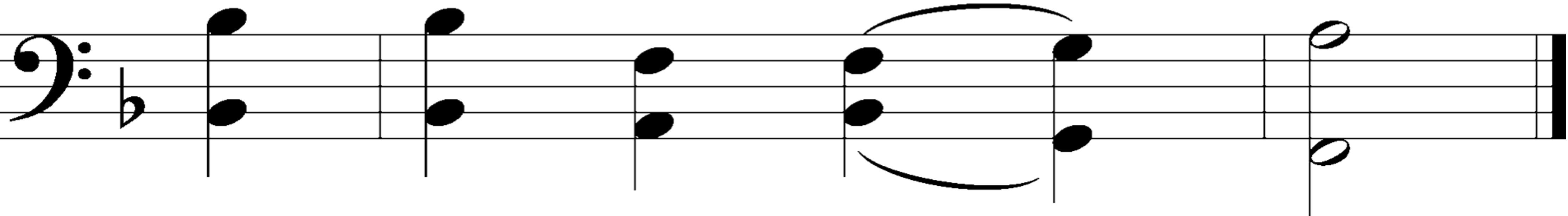

Salutation and Collect of the Day

P Let us pray.

Almighty God, merciful Father, since You have wakened from death the Shepherd of Your sheep, grant us Your Holy Spirit that when we hear the voice of our Shepherd we may know Him who calls us each by name and follow where He leads; through the same Jesus Christ, Your Son, our Lord, who lives and reigns with You and the Holy Spirit, one God, now and forever.

Salutation and Collect of the Day:

C A - men.

Old Testament Reading: Acts 2:42–47

⁴²They devoted themselves to the apostles' teaching and fellowship, to the breaking of bread and the prayers. ⁴³And awe came upon every soul, and many wonders and signs were being done through the apostles. ⁴⁴And all who believed were together and had all things in common. ⁴⁵And they were selling their possessions and belongings and distributing the proceeds to all, as any had need. ⁴⁶And day by day, attending the temple together and breaking bread in their homes, they received their food with glad and generous hearts, ⁴⁷praising God and having favor with all the people. And the Lord added to their number day by day those who were being saved.

A This is the Word of the Lord.

C **Thanks be to God.**

Psalm 23

¹The LORD is my | shepherd;*

I | shall not want.

²He makes me lie down in green | pastures.*

He leads me beside still | waters.

Psalm 23

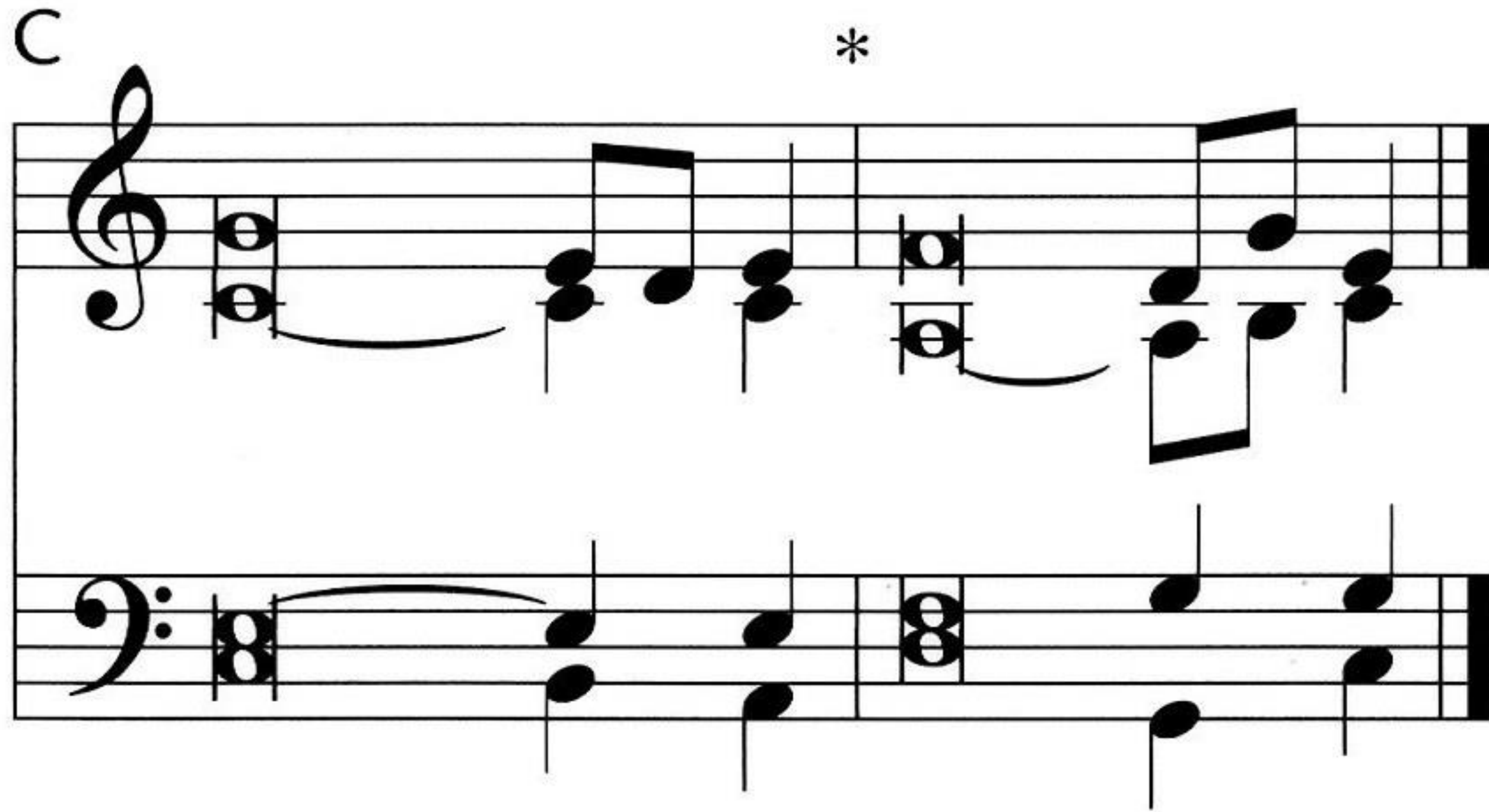

³He re- | stores my soul.*

He leads me in paths of righteousness for his | name's sake.

⁴Even though I walk through the valley of the shadow of death,
I will fear no evil, for you are | with me;*

your rod and your staff, they | comfort me.

Psalm 23

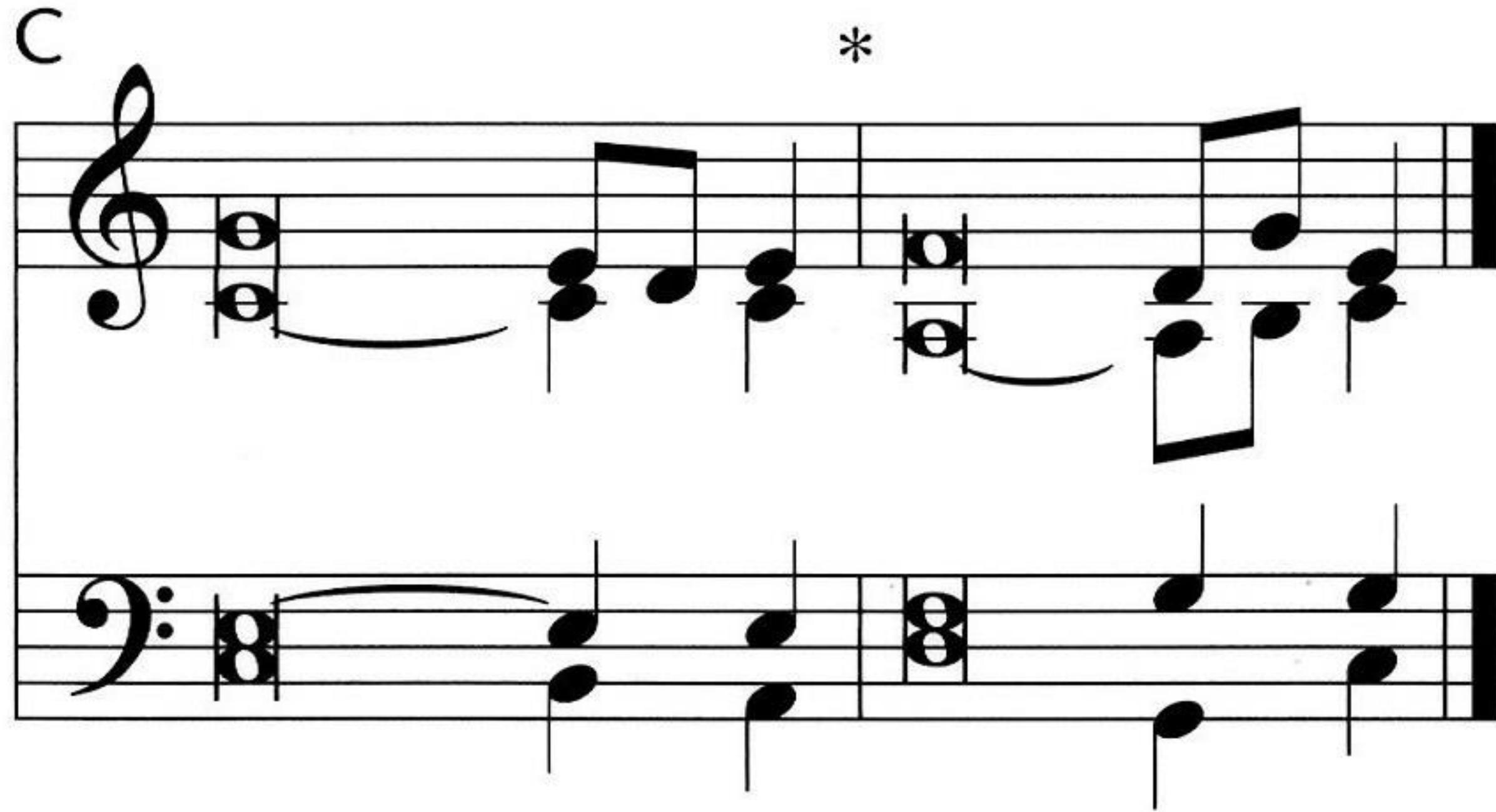

⁵You prepare a table before me
in the presence of my | enemies; *
 you anoint my head with oil; my cup | overflows.
⁶Surely goodness and mercy shall follow me
all the days | of my life, *
 and I shall dwell in the house of the LORD for- | ever.

Epistle: 1 Peter 2:19–25

¹⁹This is a gracious thing, when, mindful of God, one endures sorrows while suffering unjustly. ²⁰For what credit is it if, when you sin and are beaten for it, you endure? But if when you do good and suffer for it you endure, this is a gracious thing in the sight of God. ²¹For to this you have been called, because Christ also suffered for you, leaving you an example, so that you might follow in his steps. ²²He committed no sin, neither was deceit found in his mouth. ²³When he was reviled, he did not revile in return; when he suffered, he did not threaten, but continued entrusting himself to him who judges justly. ²⁴He himself bore our sins in his body on the tree, that we might die to sin and live to righteousness. By his wounds you have been healed.

Epistle: 1 Peter 2:19–25

²⁵For you were straying like sheep, but have now returned to the Shepherd and Overseer of your souls.

A This is the Word of the Lord.

C **Thanks be to God.**

Alleluia

Al-le - lu - ia. Al-le - lu - ia. Al-le - lu - ia.

Holy Gospel: John 10:1-10

P The Holy Gospel according to St. John,
the tenth chapter.

C Glo - ry be to Thee, O Lord.

Holy Gospel: John 10:1–10

¹[Jesus said:] “Truly, truly, I say to you, he who does not enter the sheepfold by the door but climbs in by another way, that man is a thief and a robber. ²But he who enters by the door is the shepherd of the sheep. ³To him the gatekeeper opens. The sheep hear his voice, and he calls his own sheep by name and leads them out. ⁴When he has brought out all his own, he goes before them, and the sheep follow him, for they know his voice. ⁵A stranger they will not follow, but they will flee from him, for they do not know the voice of strangers.” ⁶This figure of speech Jesus used with them, but they did not understand what he was saying to them.

Holy Gospel: John 10:1–10

⁷So Jesus again said to them, “Truly, truly, I say to you, I am the door of the sheep. ⁸All who came before me are thieves and robbers, but the sheep did not listen to them. ⁹I am the door. If anyone enters by me, he will be saved and will go in and out and find pasture. ¹⁰The thief comes only to steal and kill and destroy. I came that they may have life and have it abundantly.”

P This is the Gospel of the Lord.

Holy Gospel: John 10:1-10

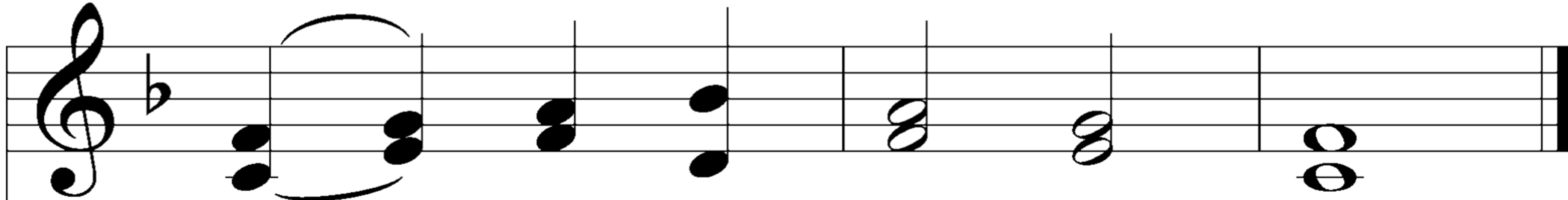

C Praise be to Thee, O Christ.

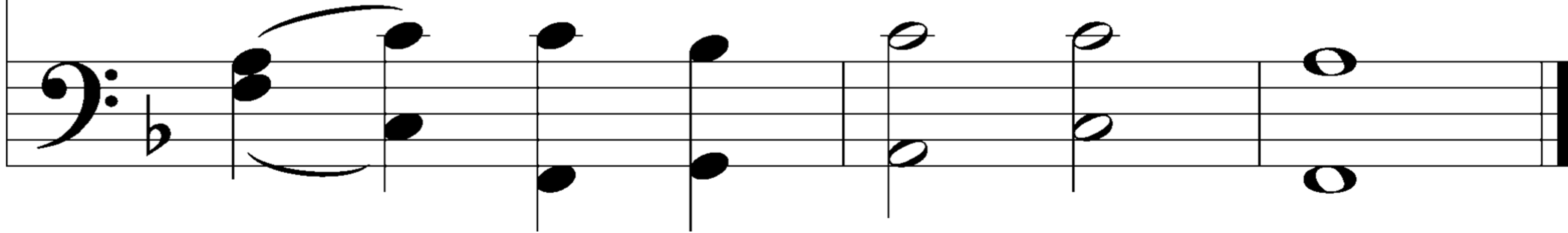

Apostles' Creed

**C I believe in God, the Father Almighty,
maker of heaven and earth.**

**And in Jesus Christ, His only Son, our Lord,
who was conceived by the Holy Spirit,
born of the virgin Mary,
suffered under Pontius Pilate,
was crucified, died and was buried.
He descended into hell.**

Apostles' Creed

The third day He rose again from the dead.

He ascended into heaven

and sits at the right hand of God the Father

Almighty.

From thence He will come to judge the living

and the dead.

Apostles' Creed

C I believe in the Holy Spirit,
the holy Christian Church,
the communion of saints,
the forgiveness of sins,
the resurrection of the body,
and the life ✝ everlasting. Amen.

710 The Lord's My Shepherd, I'll Not Want

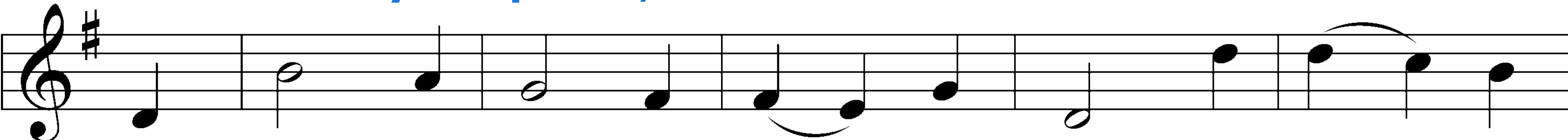

2 My soul He doth re - store a - gain And me to

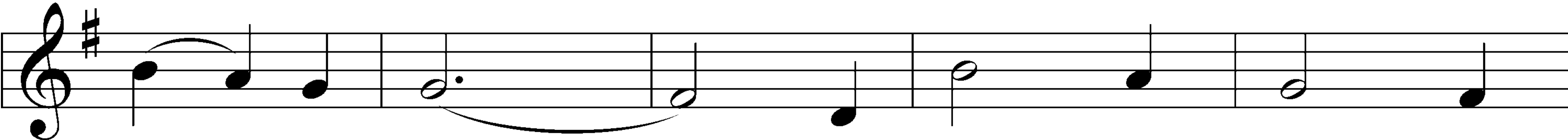

walk doth make With - in the paths of

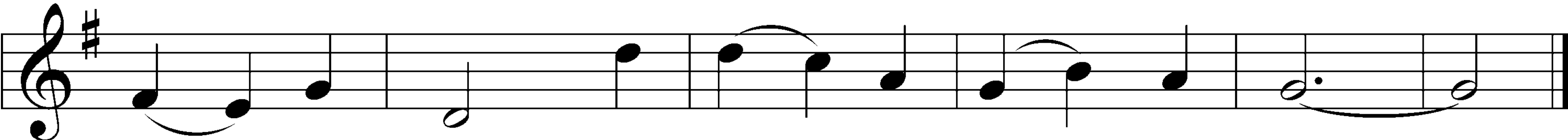

righ - teous - ness, E'en for His own name's sake.

710 The Lord's My Shepherd, I'll Not Want

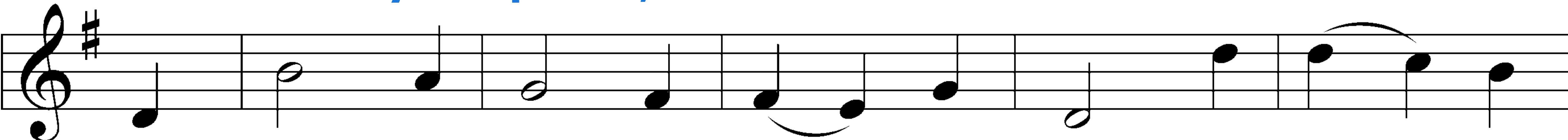

3 Yea, though I walk in death's dark vale, Yet will I

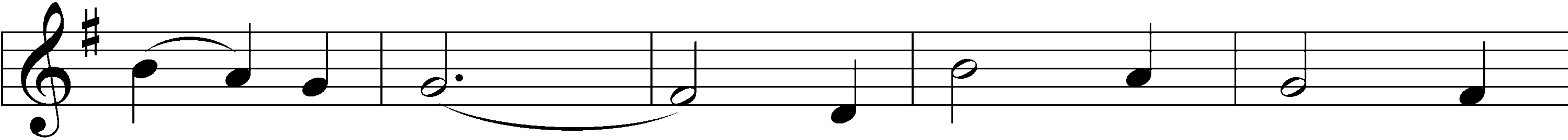

fear no ill; For Thou art with me,

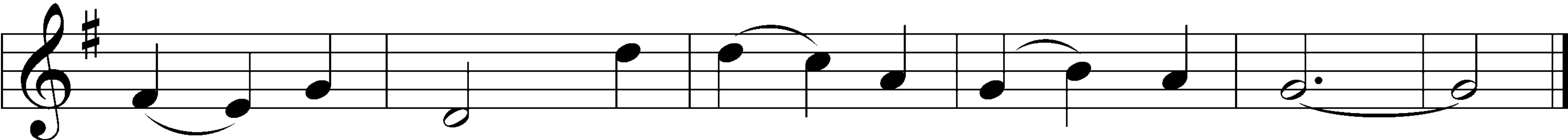

and Thy rod And staff me com - fort still.

710 The Lord's My Shepherd, I'll Not Want

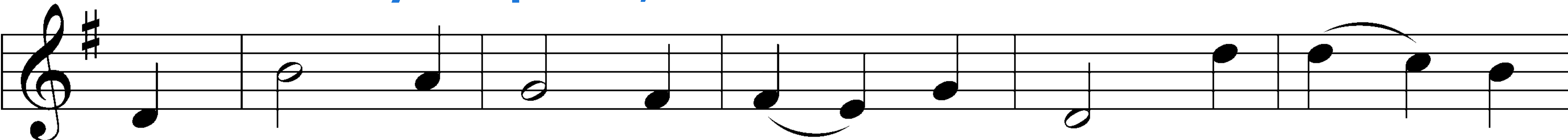

4 My ta - ble Thou hast fur - nish - ed In pres - ence

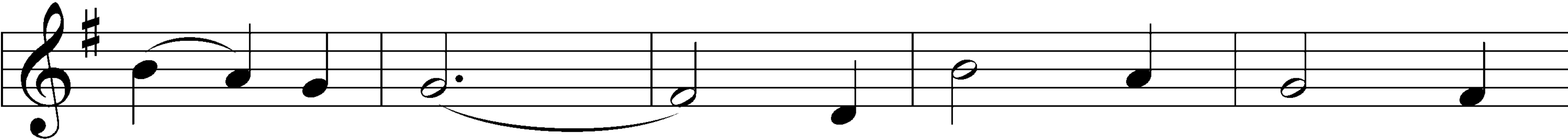

of my foes; My head Thou dost with

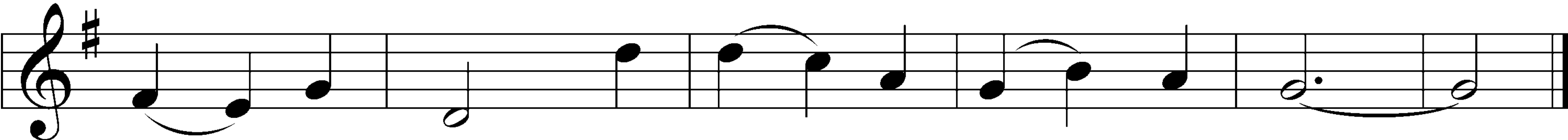

oil a - noint, And my cup o - ver - flows.

710 The Lord's My Shepherd, I'll Not Want

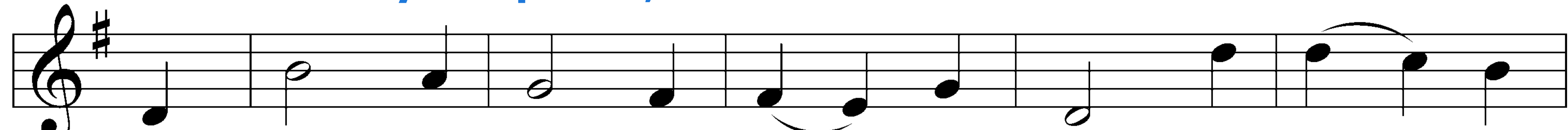

5 Good-ness and mer - cy all my life Shall sure - ly

fol - low me; And in God's house for -

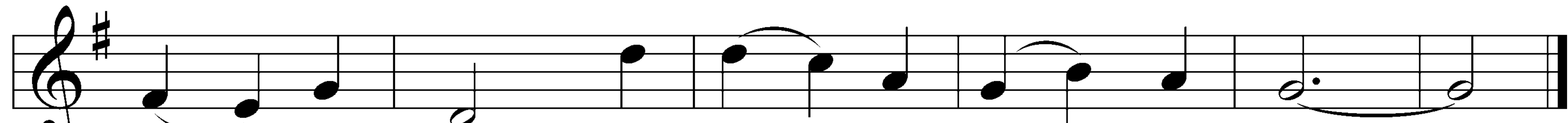

ev - er - more My dwell - ing place shall be.

The Family

This is love.

In this is love, not that we have loved God but that he loved us and sent his Son to be the propitiation for our sins.

(1 John 4:10)

Bread of Life, Rome, NY

April 25, 2026

Offertory

C Cre - ate in me a clean heart, O God, and re -

new a right spir - it with - in me. Cast me not a -

Offertory

way from Thy pres-ence, and take not Thy Ho-ly Spir-it

from me. Re-store un-to me the joy of Thy sal-va-

Offertory

tion, and up - hold me with Thy free spir-it. A - men.

Prayer of the Church

P Let us pray for the whole Church of God in Christ Jesus and for all people according to their needs.

Loving Father, Your Son is the great Shepherd of the sheep, who faithfully gathers His flock to Himself in the pastures of the Church. Grant us steadfast faith to hear His voice and follow Him, even through the valley of the shadow of death, that we may receive our portion in His abundant life. Lord, in Your mercy,

C **hear our prayer.**

Prayer of the Church

- P** Gracious God, bestow the gift of Christ's wisdom and tenderness upon all who are called to shepherd the souls of Your people. Teach believers everywhere to receive their pastors as a gift from You and to follow Christ, the Good Shepherd. Lord, in Your mercy,
- C** **hear our prayer.**

Prayer of the Church

P O Lord, hear our prayers for all Christian homes. Preserve all married couples in love and faithfulness; strengthen all parents for their task as teachers of the faith; uphold the unmarried honorable and unashamed in their station; and with good deeds in every home, let the ignorance of foolish people be put to silence by Your divine institution. Lord, in Your mercy,

C **hear our prayer.**

Prayer of the Church

- P** Mighty Shepherd, You hold in Your hands all the might of man, and You hold accountable those who would govern Your people. Grant to us good government and leaders who will honor Your purpose, protect Your people, serve the cause of justice and defend our liberty.
Lord, in Your mercy,
- C** **hear our prayer.**

Prayer of the Church

P Author of life, You gather us together in the fellowship of Christ and His apostolic Word and so lead us to intercede for one another in every need. Hear our prayers for the Church and for the world especially for Katherine, David, Juan, Janette, Chris, Vera, Lexi, Joe, Allen _____.
Work by Your mercy for their good now and eternally, and add to our number those who are being saved, until You bring us to the day when we will rest eternally in Your safekeeping. Lord, in Your mercy,

C **hear our prayer.**

Prayer of the Church

P Lord bless this Rescue Mission that it may serve many in the name of Christ, giving hope to the downcast as well as food for the hungry, that all who enter here would be blessed, those who come in need as well as those who come in service. Lord, in Your mercy,

C **hear our prayer.**

Prayer of the Church

P Bless and strengthen the African mission that it may joyfully proclaim the Name of Christ and bear much fruit in spreading the Good News of Jesus Christ.

Lord, in Your mercy,

C **hear our prayer.**

P The harvest is plentiful, but the laborers are few. Prosper Pastor Zogar's pastor training school in Liberia that it may raise up laborers fit for Your harvest.

Lord, in Your mercy,

C **hear our prayer.**

Prayer of the Church

P Heavenly Father, in Your name Your Son purchased us with His own most holy blood, and He now leads us through the gate of death to our eternal home with You. As the sheep of His fold, inspire us to hear His voice gladly and to follow Him steadfastly through every tribulation. Lord, in Your mercy,

C **hear our prayer.**

P Graciously receive our prayers, deliver and preserve us, for to You alone we give all glory, honor and worship, Father, Son and Holy Spirit, one God, now and forever.

C **Amen.**

Closing Collect

**Merciful Father, through Holy Baptism
You called us to be Your own possession.
Grant that our lives may evidence
the working of Your Holy Spirit
in love, joy, peace, patience, kindness, goodness,
faithfulness, gentleness, and self-control,
according to the image of Your only-begotten Son,
Jesus Christ, our Savior,
who taught us to pray...**

Lord's Prayer

- C** Our Father who art in heaven,
hallowed be Thy name,
Thy kingdom come,
Thy will be done on earth as it is in heaven;
give us this day our daily bread;
and forgive us our trespasses
as we forgive those who trespass against us;
and lead us not into temptation,
but deliver us from evil.
- C** For Thine is the kingdom and the power and the
glory forever and ever. Amen.

Benediction

P The Lord bless you and keep you.
The Lord make His face shine upon you
and be gracious unto you.
The Lord lift up His countenance upon you
and ✠ give you peace.

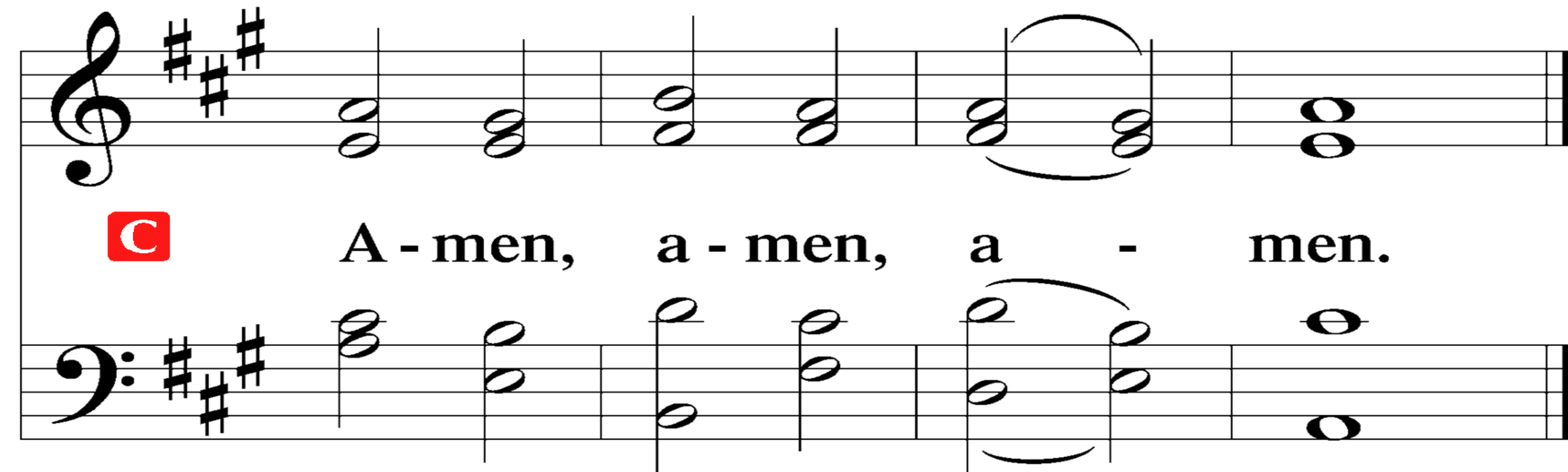

C A - men, a - men, a - men.

711 Savior, like a Shepherd Lead Us

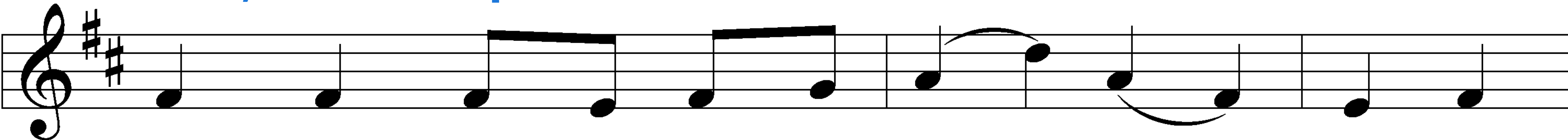

1 Sav - ior, like a shep - herd lead us; Much we

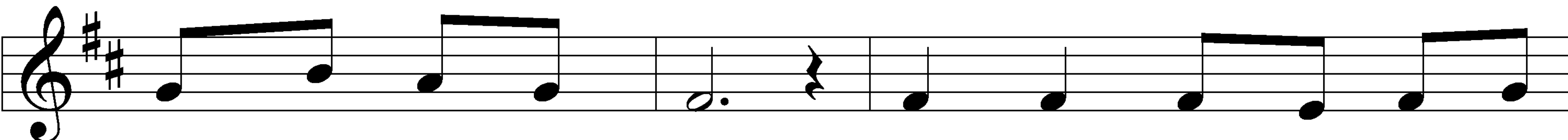

need Your ten - der care. In Your pleas - ant pas - tures

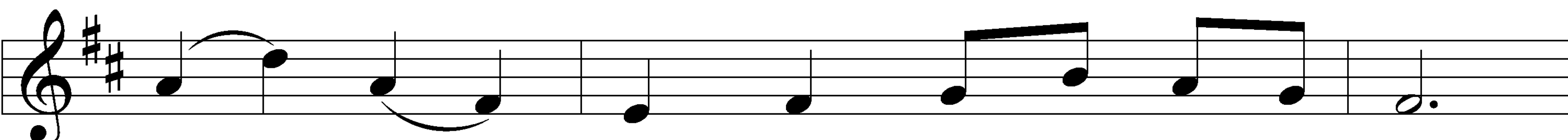

feed us, For our use Your fold pre - pare.

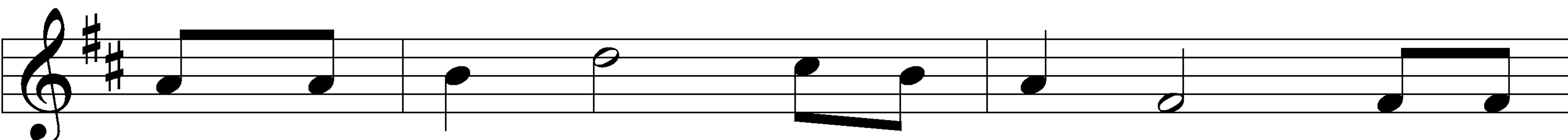

Bless - ed Je - sus, bless - ed Je - sus, You have

711 Savior, like a Shepherd Lead Us

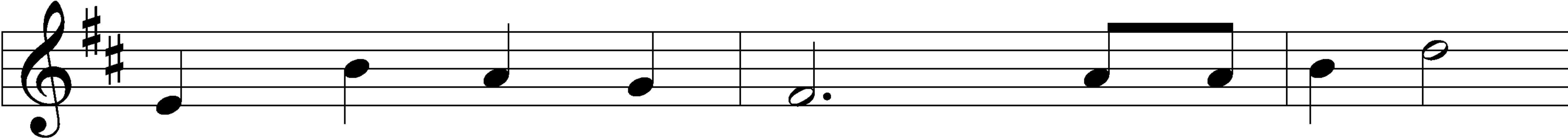

bought us; we are Yours. Bless - ed Je - sus,

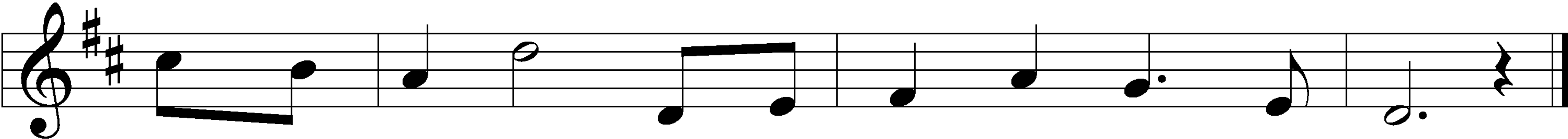

bless - ed Je - sus, You have bought us; we are Yours.

711 Savior, like a Shepherd Lead Us

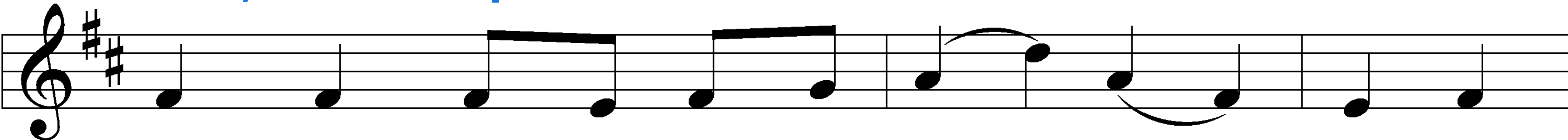

2 We are Yours; in love be - friend us, Be the

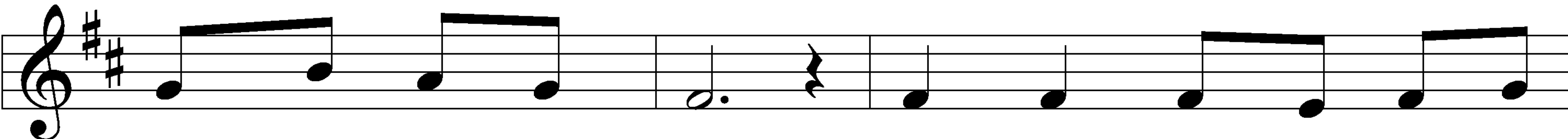

guard - ian of our way; Keep Your flock, from sin de -

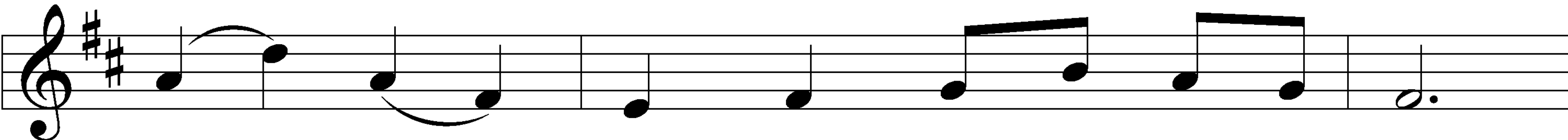

fend us, Seek us when we go a - stray.

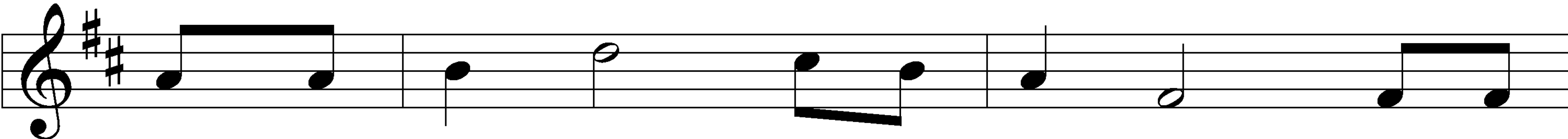

Bless - ed Je - sus, bless - ed Je - sus, Hear us

711 Savior, like a Shepherd Lead Us

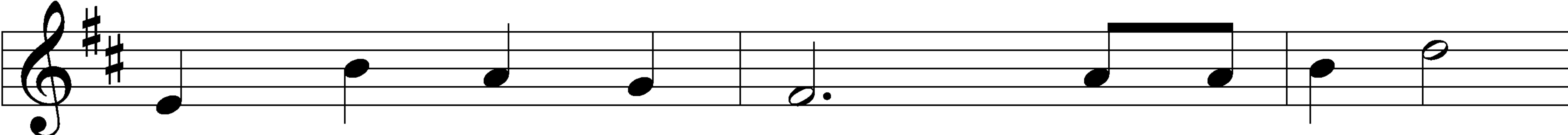

chil - dren when we pray. Bless - ed Je - sus,

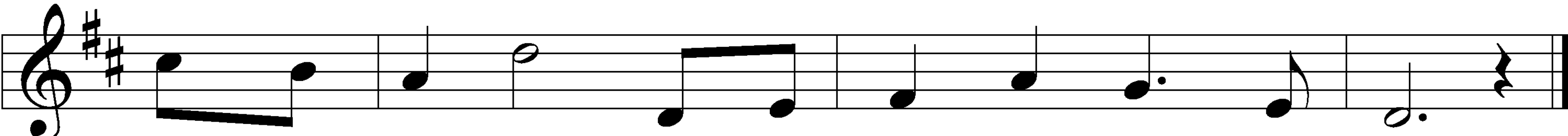

bless - ed Je - sus, Hear us chil - dren when we pray.

711 Savior, like a Shepherd Lead Us

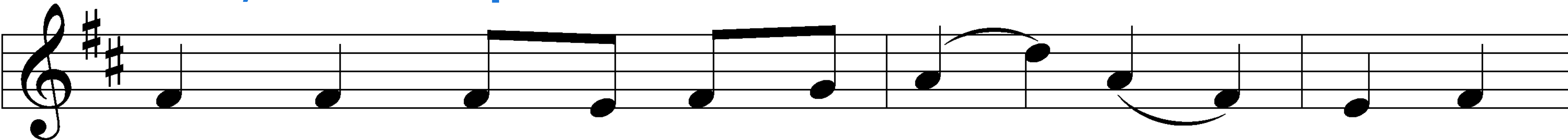

3 You have prom - ised to re - ceive us, Poor and

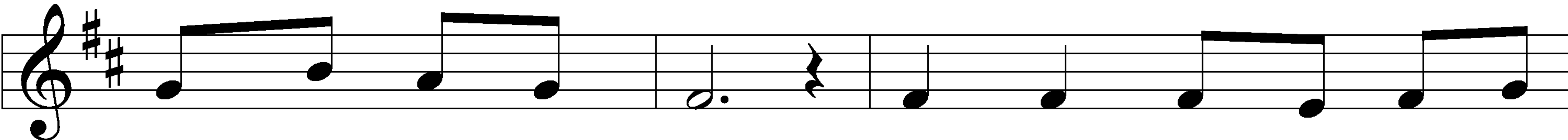

sin - ful though we be; You have mer - cy to re -

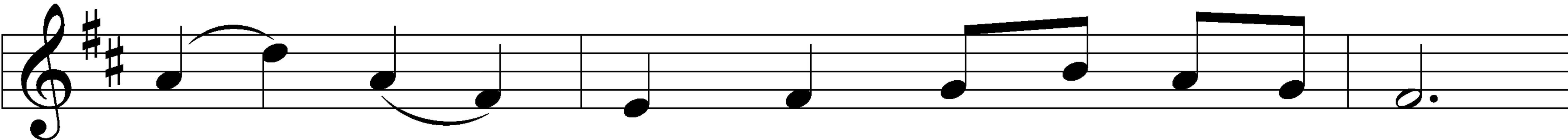

lieve us, Grace to cleanse, and pow'r to free.

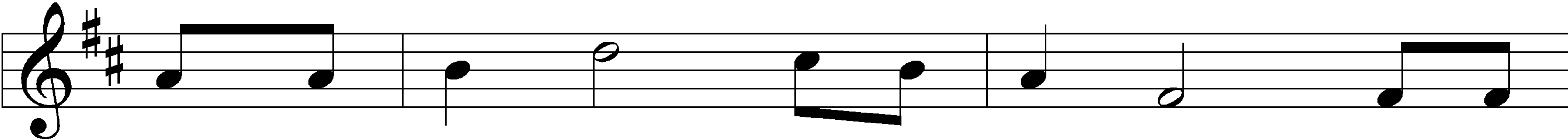

Bless - ed Je - sus, bless - ed Je - sus, Ear - ly

711 Savior, like a Shepherd Lead Us

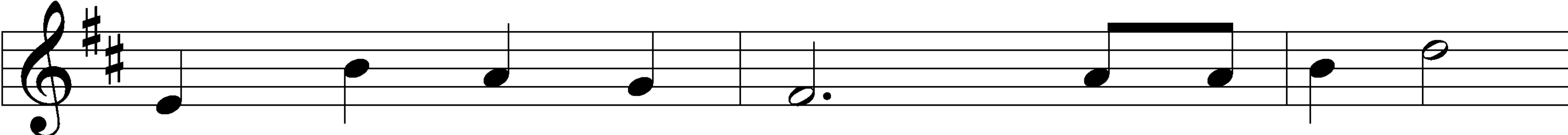

let us turn to You. Bless - ed Je - sus,

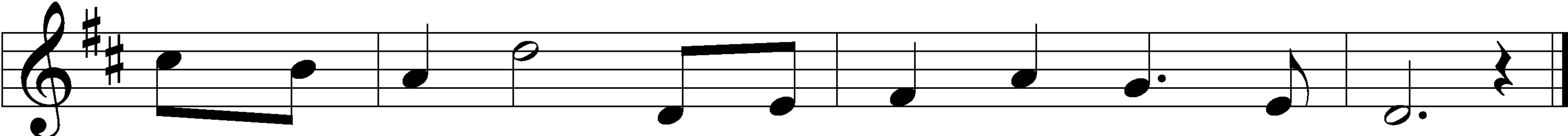

bless - ed Je - sus, Ear - ly let us turn to You.

711 Savior, like a Shepherd Lead Us

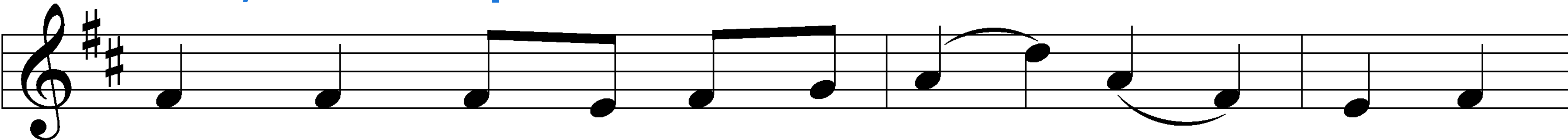

4 Ear - ly let us seek Your fa - vor, Ear - ly

let us do Your will; Bless - ed Lord and on - ly

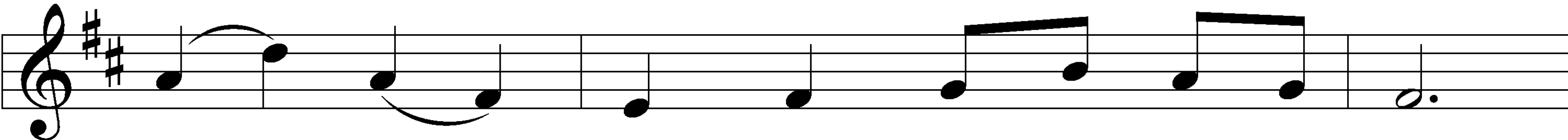

Sav - ior, With Your love our spir - its fill.

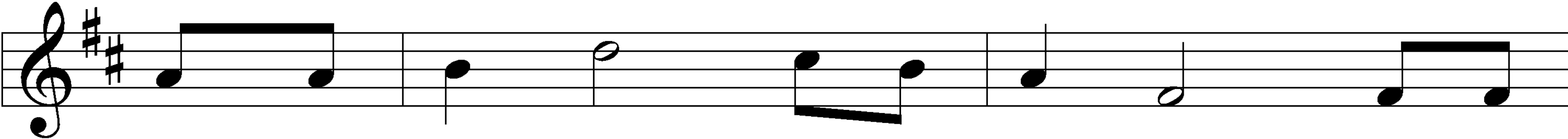

Bless - ed Je - sus, bless - ed Je - sus, You have

711 Savior, like a Shepherd Lead Us

loved us, love us still. Bless - ed Je - sus,
bless - ed Je - sus, You have loved us, love us still.
